Taorluaths - 2

James McGillivray

♩ = 70 bpm

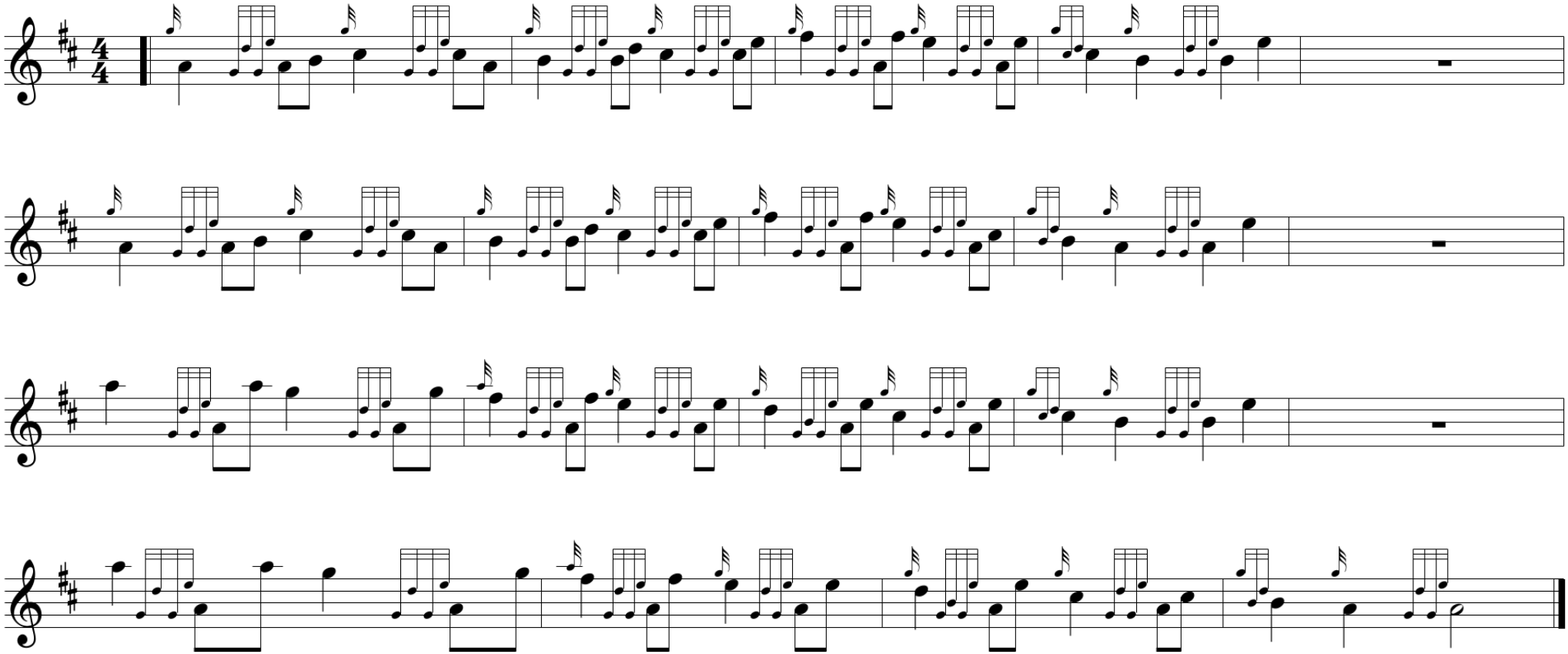

© ericdentinger.com

written with CelticPipes (www.celticpipes.net)

by Éric McLewis