# Marv Pontkalleg (Mort de Pontkalleg) (*)

***Barzhaz Breizh - Théodore Hersart de La Villemarqué***

*Gilles Servat “A-Raok Mont Kuit” (1994)*

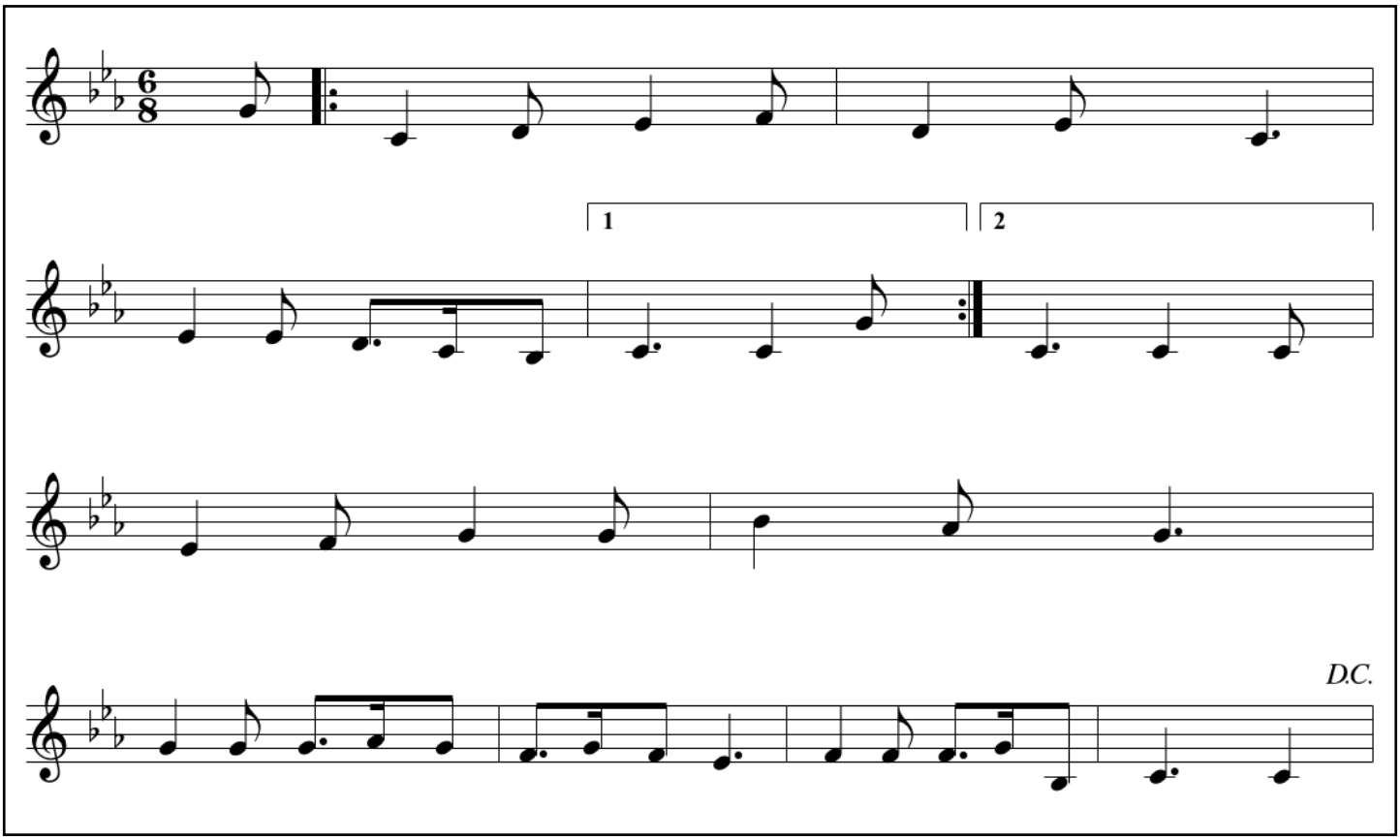


***Tempo indicatif 48***

***(*) voir également la page dédiée à la chanson à la rubrique “Chansons Celtiques” du site.***

***(*) see also the page dedicated to the song in the "Celtic Songs" section of the site.***

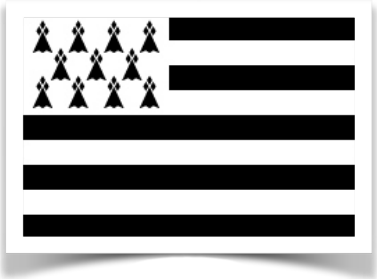

**© ericdentinger.com**

*traditionnel breton (Breton traditional) D.P. - Barzhaz Breizh*

*written with CelticPipes*

*version transposée en DO mineur pour bombarde en SI bémol (for bombard in B flat)*